

FILED
GREENVILLE CO. S.C.
FEB 28 1 46 PM 1980
DONNIE S. TANKERSLEY
R.M.C. I

MICROFILMED

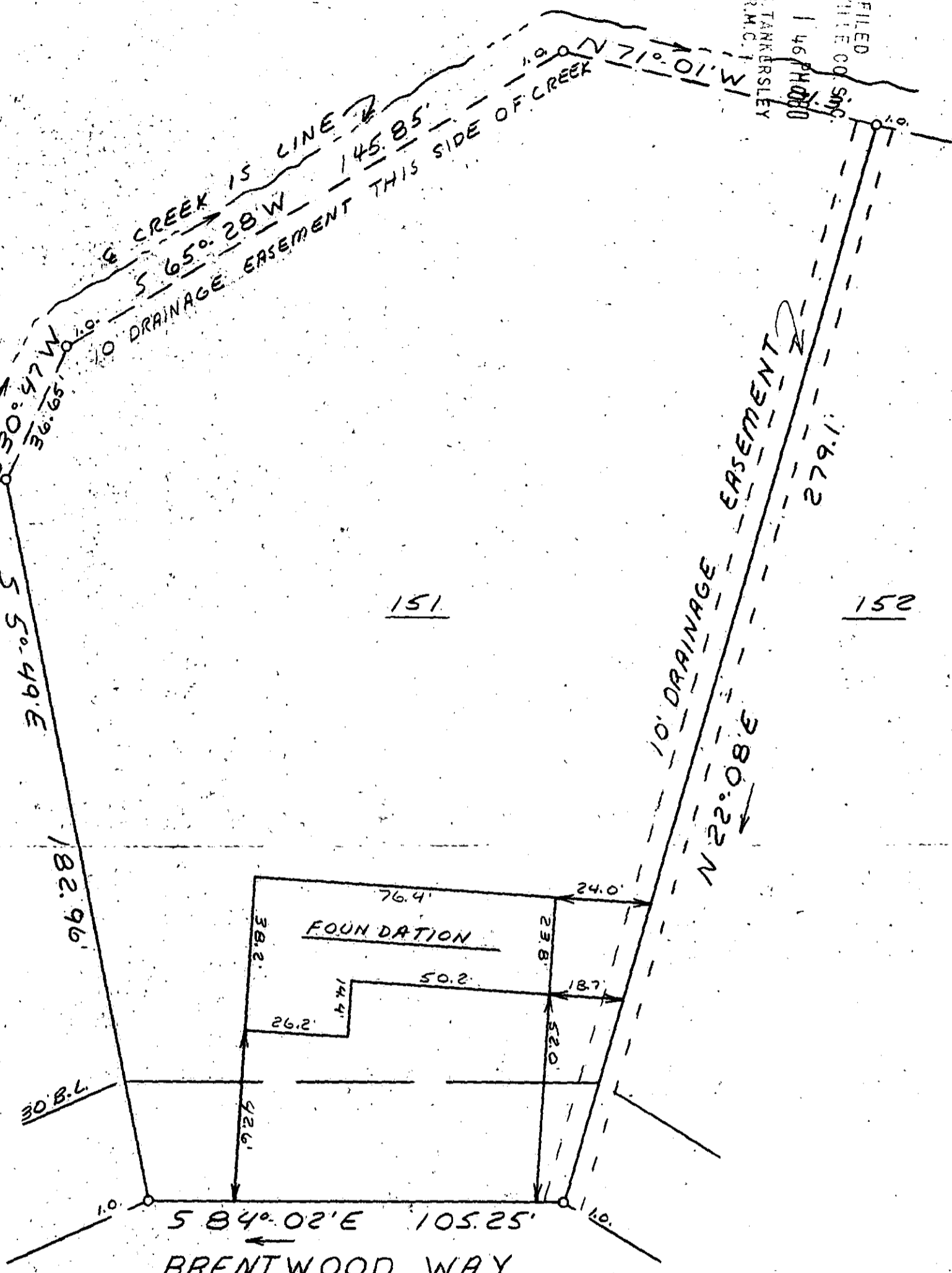

150

151

152

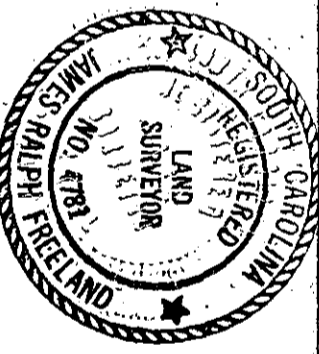

STATE OF SOUTH CAROLINA
GREENVILLE COUNTY
BRENTWOOD
SEC. 4 - LOT 151

PROPERTY OF
VIRGIL E. CHAMBERSEY
BEVERLIE A. CRUMLEY

This is to certify that on February 21, 1980, I surveyed the property shown on this plat, known as Lot 151 on plat of Brentwood Sec. 4, recorded in the RMC Office of Greenville County in Plat Book 5D on page 43, and that the property lines, walls and buildings are as shown hereon; that the building located on said lot does not encroach or project on adjacent streets or property, and that no adjacent walls or buildings encroach or project on said premises, and that no utility lines cross this property except as shown hereon. This property is not located in a designated flood hazard area.

5' drainage and utility easement each side of all side and rear lot lines.

James R. Freeland
James R. Freeland RLS & PE 4781

FEB 28 1980

25972

2-1-84

FREELAND & ASSOCIATES
Engineers & Land Surveyors
GREENVILLE, S.C.

SURVEY DCH
DRAWN M.C.
CHECK M.C.
SCALE 1" = 30'
DATE 2-21-80
DWG. NO. 80-4772